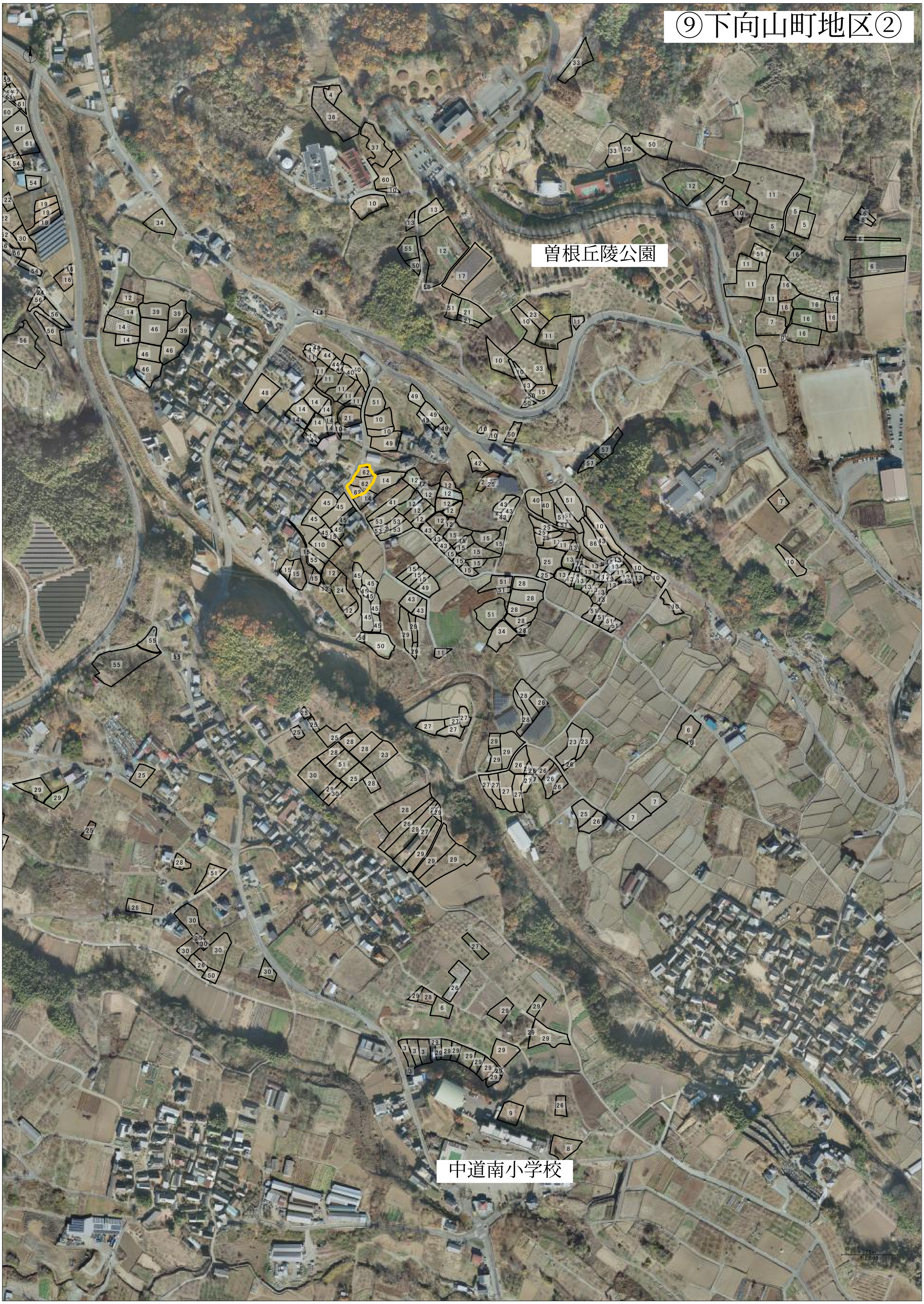# ⑨下向山町地区②