1 South Block (Kamikuishiki)

Maximum floodwater depth
- 10.0 m and above to below 20.0 m (Not applicable)
- 5.0 m and above to below 10.0 m
- 3.0 m and above to below 5.0 m
- 0.5 m and above to below 3.0 m
- below 0.5 m

If your home is located in this marked area(Not applicable)
Sediment disaster high warning
Sediment disaster warning

Dangerous locations (semi-underground roadways)

Designated evacuation shelter
Designated emergency evacuation shelter
Temporary evacuation site
Numbers and letters written in red on the left side of an evacuation shelter/site
"Rooftop" "3F" "2F"

Medical facilities (disaster base hospitals and disaster medical assistance hospitals)
Police department
Fire department

City hall and branch offices
Water level monitoring stations

Map display range
10-B
10-A
9-B
Separate map
9-A
8
6
7
4
5
3
2
1

About this flood hazard map

This flood hazard map shows the maximum flood depth by overlaying the areas expected to be flooded at their maximum anticipated scale for the sections forecast to be flooded or sections for which the water level is monitored and reported for the 50 rivers shown on pages 35 to 46, as well as other rivers.

Note that inundation may occur even outside the flood-prone areas, and the actual inundation depths may differ from those shown here.

The Sakai River (Kakehashimachi)
The Inosawa River
梯町
36
113
358
The Kumaanazawa River
古関町
The Ashi River
40.Kamikuishiki Branch Office
Fuefuki City
The Otake River
The Tera River
Ichikawa Satomi Town

測量法に基づく国土地理院長承認（使用）R 6JHs 587
この地図は、笛吹市長の承認を得て同市発行の縮尺10,000分の1の都市計画基本図を使用し、作成したものである。（令和3年11月4日 笛まち第11-2号）

0 500m 1:15,000

2 South Block (Nakamichi)

Maximum floodwater depth
- 10.0 m and above to below 20.0 m (Not applicable)
- 5.0 m and above to below 10.0 m
- 3.0 m and above to below 5.0 m
- 0.5 m and above to below 3.0 m
- below 0.5 m

If your home is located in this marked area
- Sediment disaster high warning
- Sediment disaster warning

Dangerous locations (semi-underground roadways)

Designated evacuation shelter
Designated emergency evacuation shelter
Temporary evacuation site
Numbers and letters written in red on the left side of an evacuation shelter/site "Rooftop" "3F" "2F"

Medical facilities (disaster base hospitals and disaster medical assistance hospitals)
Police department
Fire department

City hall and branch offices
Water level monitoring stations

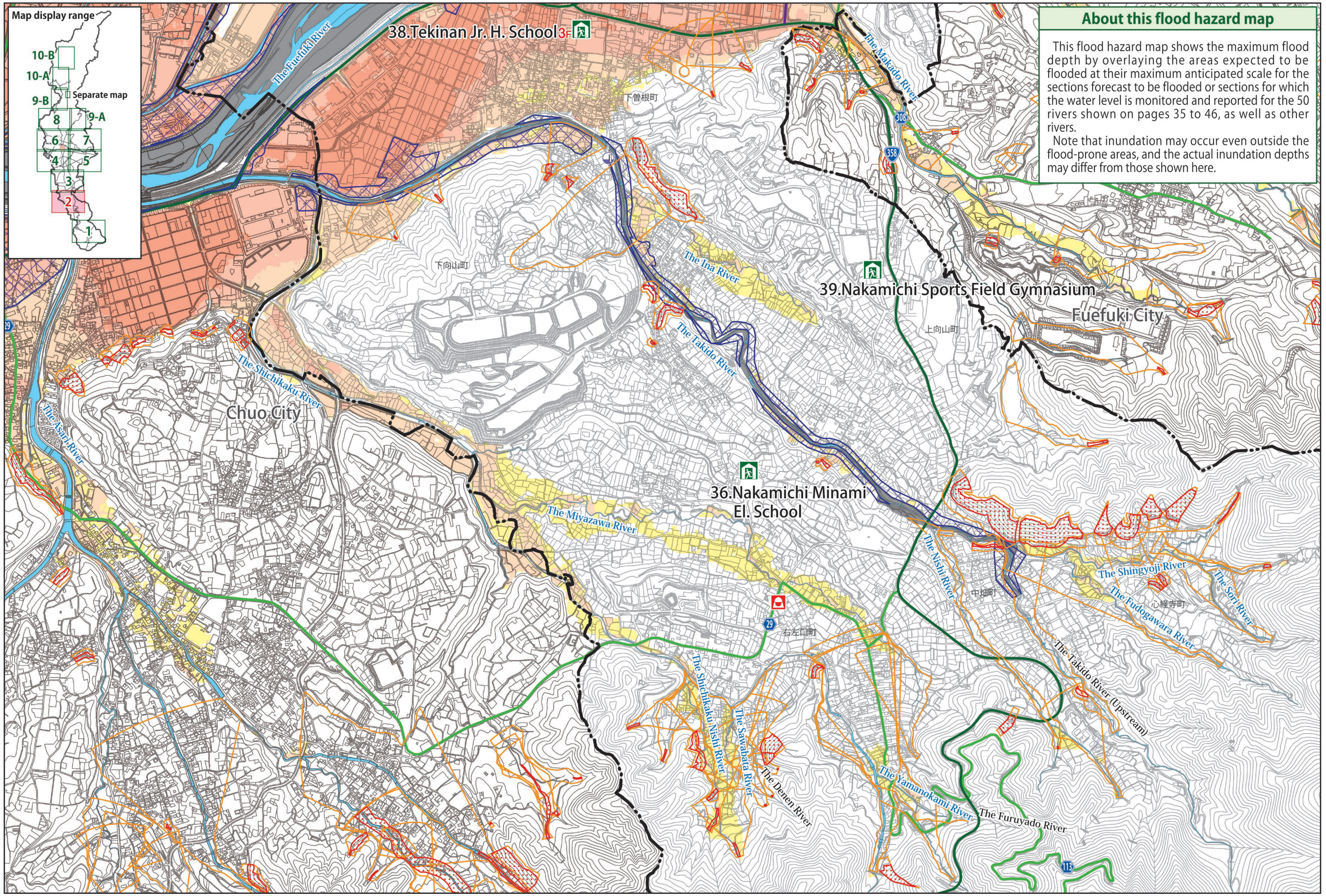

About this flood hazard map

This flood hazard map shows the maximum flood depth by overlaying the areas expected to be flooded at their maximum anticipated scale for the sections forecast to be flooded or sections for which the water level is monitored and reported for the 50 rivers shown on pages 35 to 46, as well as other rivers.

Note that inundation may occur even outside the flood-prone areas, and the actual inundation depths may differ from those shown here.

この地図の作成に当たっては、中央市長の承認を得て、中央市発行の縮尺1万分の1中央市全図を使用した。(承認番号　中央都第11-2号)
この地図は、笛吹市長の承認を得て同市発行の縮尺10,000分の1の都市計画基本図を使用し、作成したものである。(令和3年11月4日 笛まち第11-2号)

N
0　500m
1:15,000