5 East and South Blocks

Maximum floodwater depth
- 10.0 m and above to below 20.0 m (Not applicable)
- 5.0 m and above to below 10.0 m
- 3.0 m and above to below 5.0 m
- 0.5 m and above to below 3.0 m
- below 0.5 m

If your home is located in this marked area
Sediment disaster high warning
Sediment disaster warning

Dangerous locations (semi-underground roadways)

Designated evacuation shelter
Designated emergency evacuation shelter
Temporary evacuation site
Numbers and letters written in red on the left side of an evacuation shelter/site
"Rooftop" "3F" "2F"

Medical facilities (disaster base hospitals and disaster medical assistance hospitals)
Police department
Fire department

City hall and branch offices
Water level monitoring stations

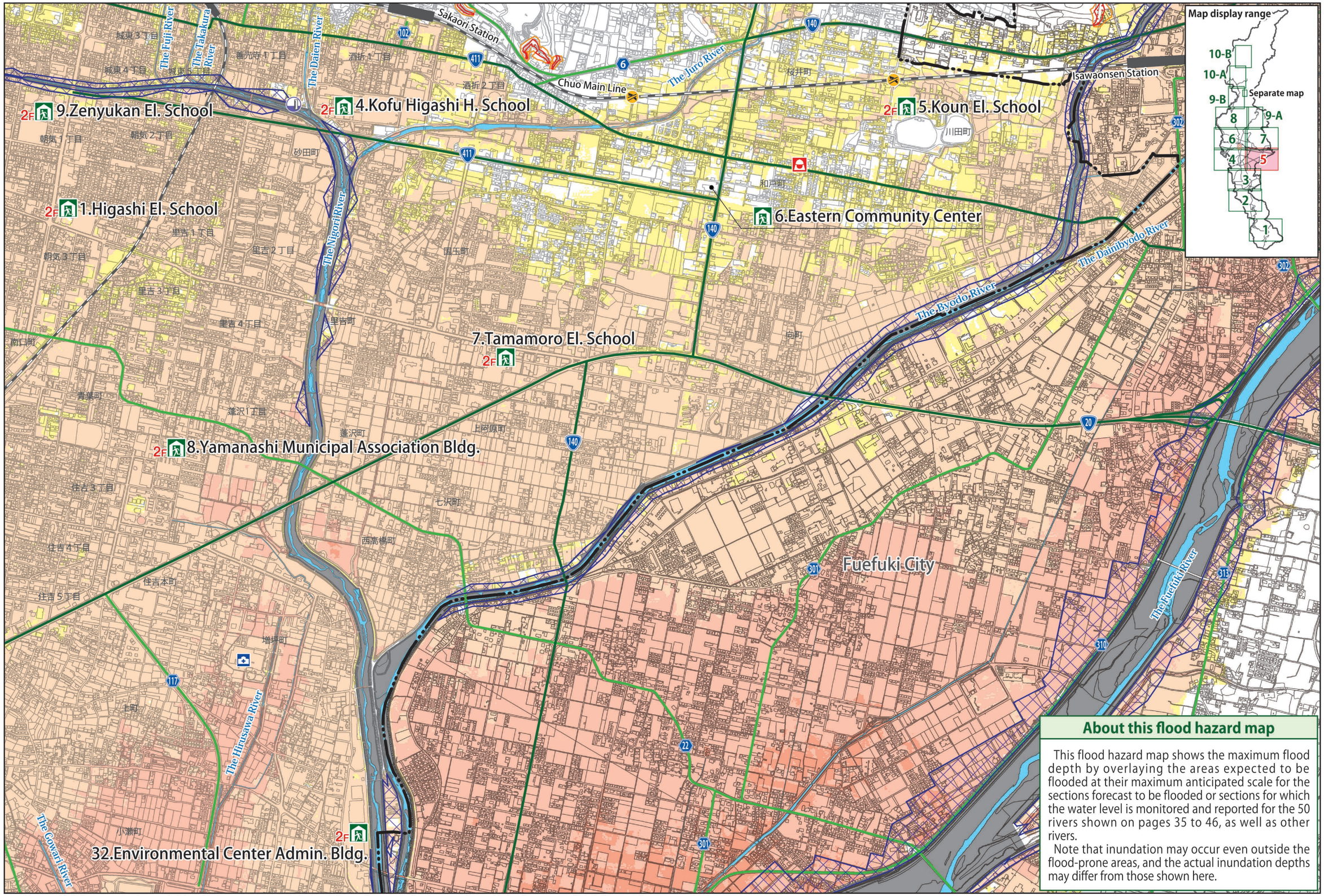

About this flood hazard map

This flood hazard map shows the maximum flood depth by overlaying the areas expected to be flooded at their maximum anticipated scale for the sections forecast to be flooded or sections for which the water level is monitored and reported for the 50 rivers shown on pages 35 to 46, as well as other rivers.

Note that inundation may occur even outside the flood-prone areas, and the actual inundation depths may differ from those shown here.

この地図は、笛吹市長の承認を得て同市発行の縮尺10,000分の1の都市計画基本図を使用し、作成したものである。(令和3年11月4日 笛まち第11-2号)

N 0 500m 1:15,000