10 North Block③

Maximum floodwater depth
- 10.0 m and above to below 20.0 m
- 5.0 m and above to below 10.0 m
- 3.0 m and above to below 5.0 m
- 0.5 m and above to below 3.0 m
- below 0.5 m

- If your home is located in this marked area (Not applicable)
- Sediment disaster high warning
- Sediment disaster warning

- Dangerous locations (semi-underground roadways)
- Designated evacuation shelter
- Designated emergency evacuation shelter
- Temporary evacuation site

Numbers and letters written in red on the left side of an evacuation shelter/site
"Rooftop" "3F" "2F"

- Medical facilities (disaster base hospitals and disaster medical assistance hospitals)
- Police department
- Fire department
- City hall and branch offices
- Water level monitoring stations

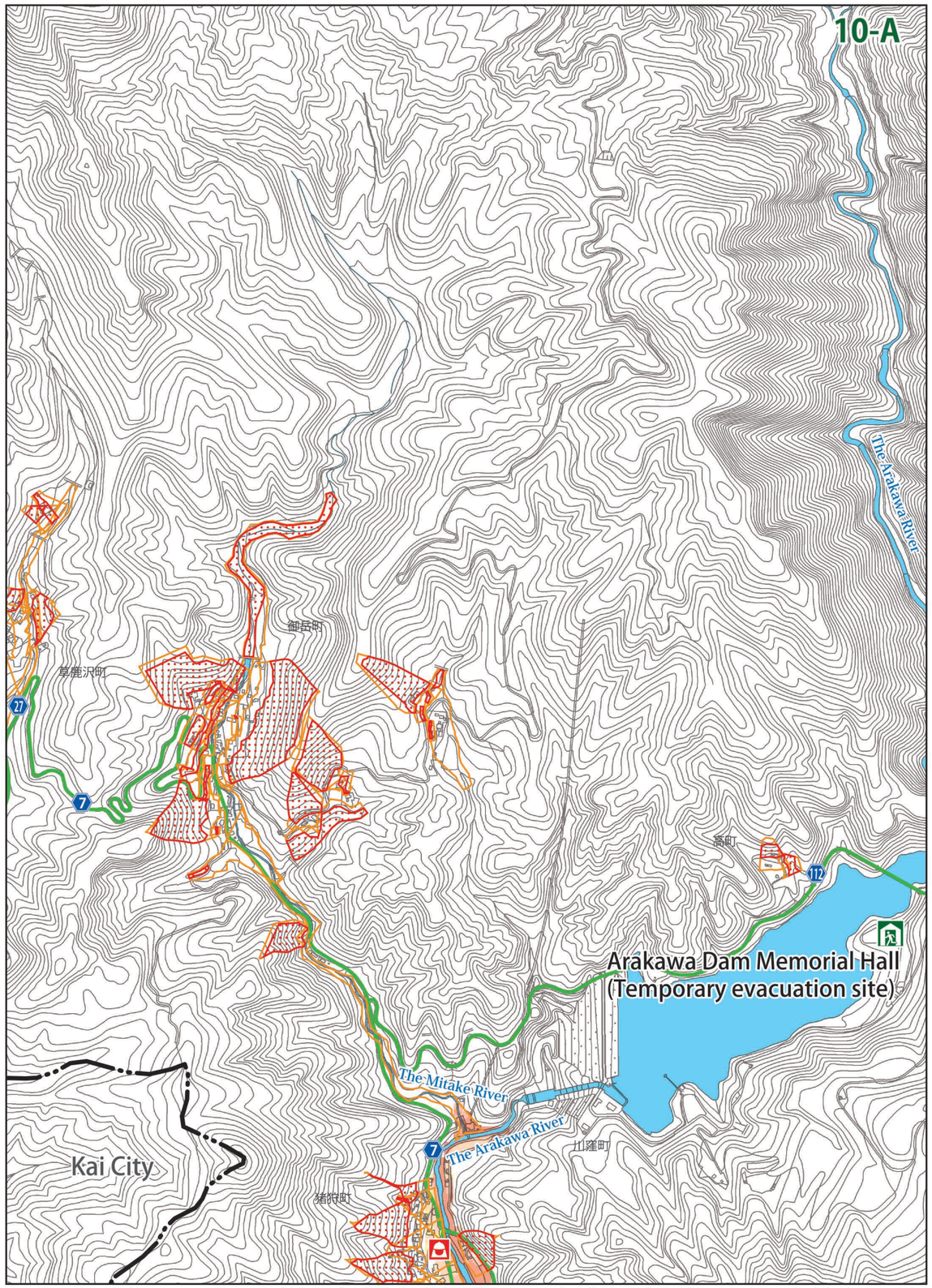

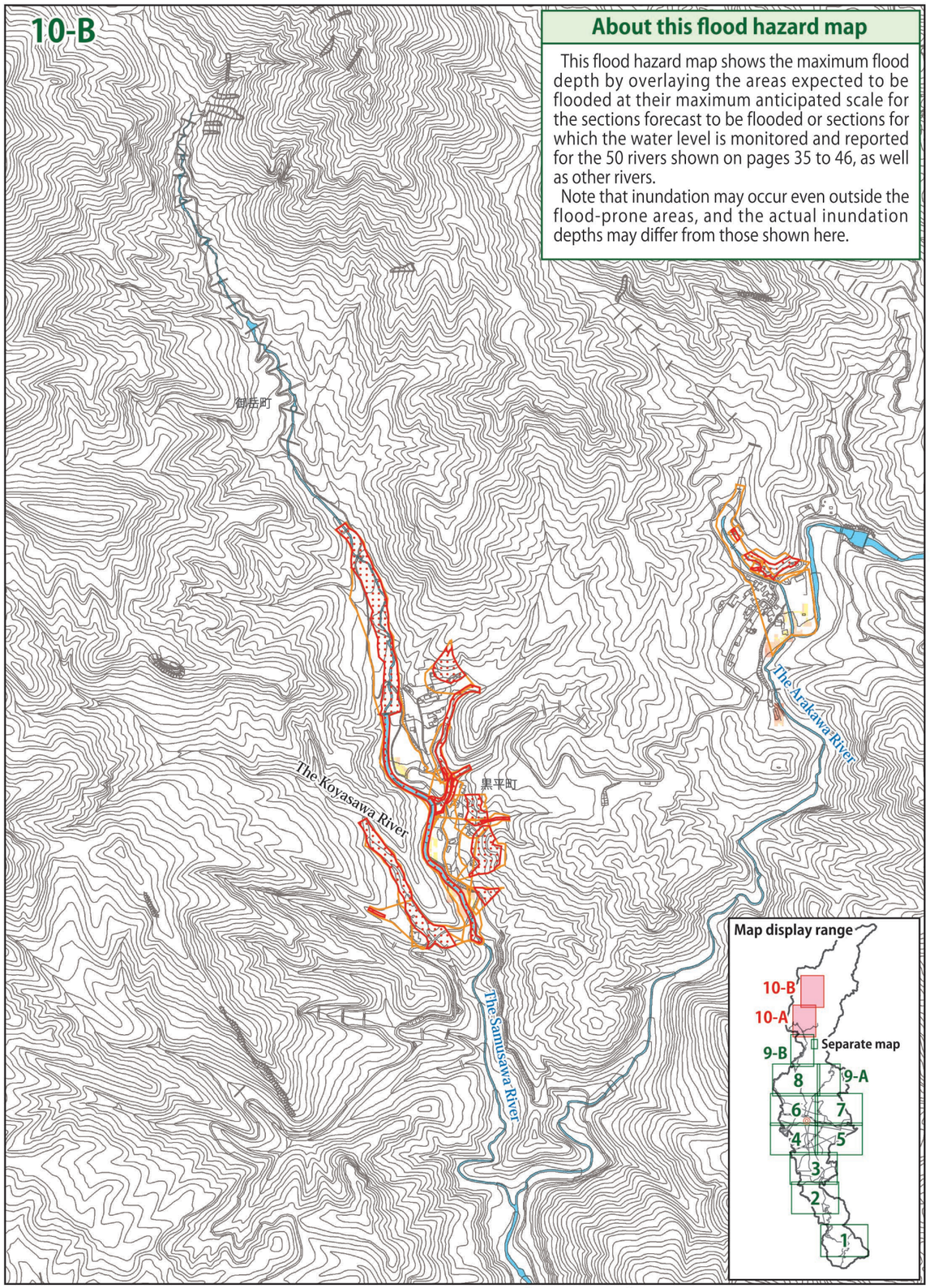

About this flood hazard map

This flood hazard map shows the maximum flood depth by overlaying the areas expected to be flooded at their maximum anticipated scale for the sections forecast to be flooded or sections for which the water level is monitored and reported for the 50 rivers shown on pages 35 to 46, as well as other rivers.

Note that inundation may occur even outside the flood-prone areas, and the actual inundation depths may differ from those shown here.

N 0 500m 1:15,000

この地図は、甲斐市長の承認を得て同市発行の甲斐市都市計画基本図（縮尺1/2,500）を使用し、作成したものである。（甲斐都第10-70号）